

**REVISED SANCTION PLAN OF B+G+IV AT  
 HOLDING NO. 478, PURBA TETULBERIA,  
 R.S DAG NO. 851,853; WARD NO. 4, J.L NO.  
 44. R.S.KHATIAN. NO. 248, L.R.DAG NO.  
 867,869;L.R.KHATIAN NO. 3102, 3110, 3099;  
 MOUZA :- TETULBERIA; P.S. -  
 NARENDRAPUR. DIST.- 24 PGS(S). UNDER  
 RAJPUR SONARPUR MUNICIPALITY.  
 VIDE SANCTION PLAN NO. 1824/REV/CB / 04  
 /20, DATED-01.01.2013;**

GROUND FLOOR LEVEL  
 EXISTING ROAD LEVEL

NAME OF OWNER : MANJUSHREE DAS & OTHERS



DRAWN - sunipa	SCALE - 1:100
DESIGNED	DATE - 23.04.2019
CHECKED -	JOB NO
APPROVED	

**Sanyalson Associates  
 Consultant Pvt. Ltd.**  
 CONSULTANT PLANNER & STRUCTURAL ENGINEERS  
 P-157 KANUNGO PARK KOLKATA-84

Checked by

*Sub* 27/4/19  
 (Subhasis Bose)  
 Local Office Engineer-in-charge.  
 RAJPUR-SONARPUR MUNICIPALITY.

APPROVAL OF S.A.E

OFFICE USE ONLY



**APPROVED**  
 Plan No. 36/Rev/03/04/19 Dated 13/05/2019  
 Valid Upto 13/05/2024

*Malay* 13/05/19  
 Malay Kumar Pal  
 Assistant Engineer Incharge P.W.D  
 RAJPUR-SONARPUR

*Dr. Pallab Das* 13/5/19  
 Dr. Pallab Das  
 Chairman  
 RAJPUR-SONARPUR MUNICIPALITY

INTERNAL WALLS

SQ.M. ASSUMED  
 W. RESERVOIR  
 G FOUNDATION  
 RE WILL BE

FOUNDATION

CEMENT  
 CLASS  
 WILL BE  
 CEMENT  
 R WATER  
 IT SAND &  
 0 TH. WITH  
 .2mm. TH.

PER I.S.

GIFTED TO R.S.M FOR PUBLIC DRAINAGE PURPOSE

PLOT OF SOMA MONDAL

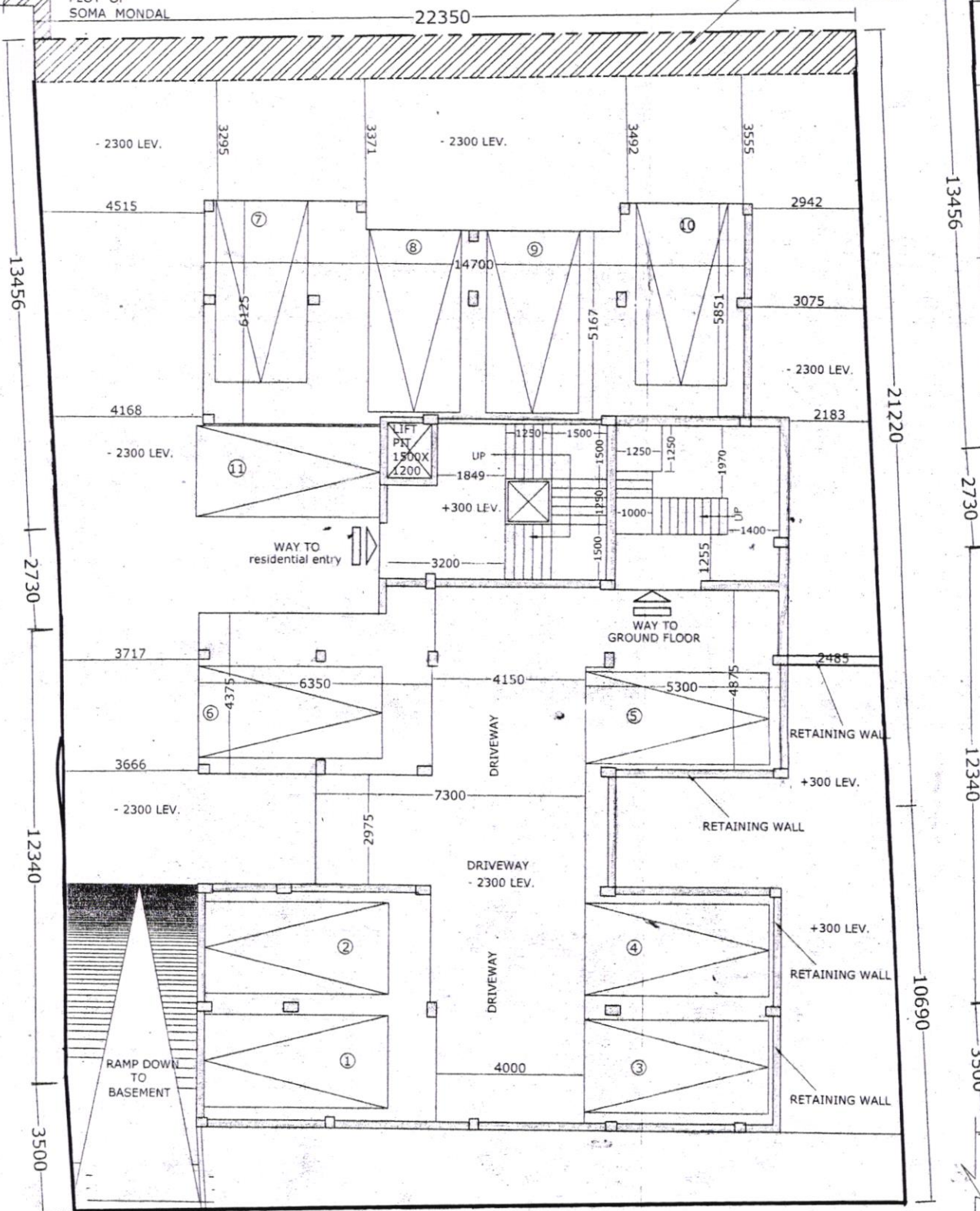

BASEMENT PLAN

PUBLIC DRAINAGE PURPOSE

SEMI U.G. WATER RESERVOIR

SOAK PIT

1800

1801

3295

3371

3492

3555

4491

975

1005

cant. above W1

14500

cant. above W1

1005

2943

850 RAILING

13456

W1

5725

COMMERCIAL SPACE

+300 LEV.

4966

5655

1375

cant. above W1

+300 LEV.

SEPTIC TANK

4168

LIFT

1200x1500

UP

1250

1500

1000

1325

1920

1255

1255

1671

1833

TOILET

200x2175

+300 LEV.

1849

1125

1500

1074

2425

13

SHOP

2730

3889

-2300 LEV.

3125

2500

7 SHOP

6150

2925

900

3665

2725

1325

2025

11 SHOP

3128

12 SHOP

3075

775

12340

2925

6150

6 SHOP

2925

3100

5 SHOP

2925

2700

2000

9 SHOP

2700

2700

2125

8 SHOP

4000

+300 LEV.

1800

10690

RAMP DOWN TO BASEMENT

3025

6125

2 SHOP

7450

3050

1 SHOP

3450

2700

4550

4 SHOP

3025

4525

3050

3 SHOP

4550

+300 LEV.

1800

RAMP UP

RAILING

± 0.00 (PROPOSED GROUND LEV.)

22560

FROM WATER MAIN

7.10 M. WIDE GARIA STN. ROAD

GROUND FLOOR PLAN

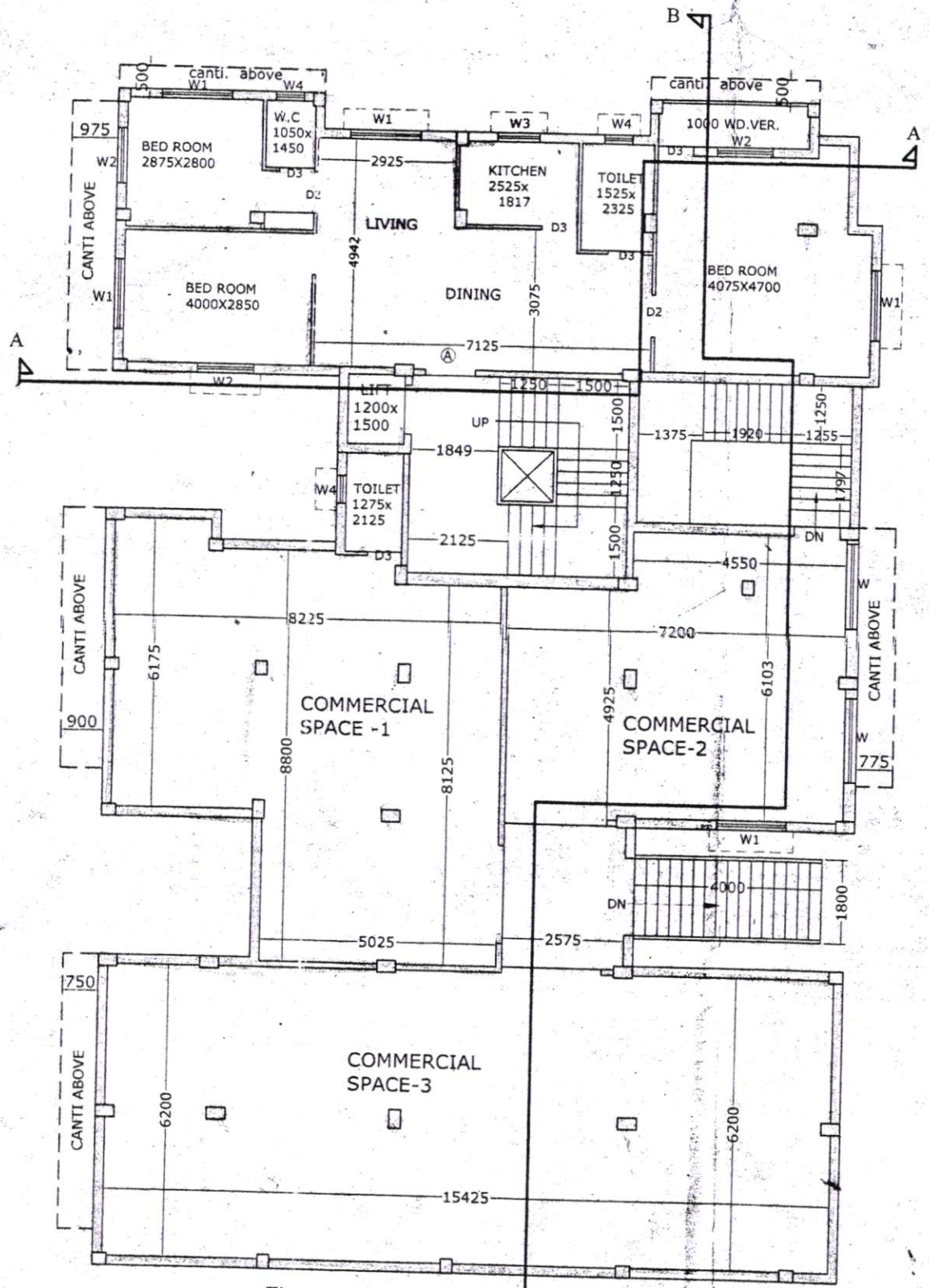

First Floor Plan B4

06901

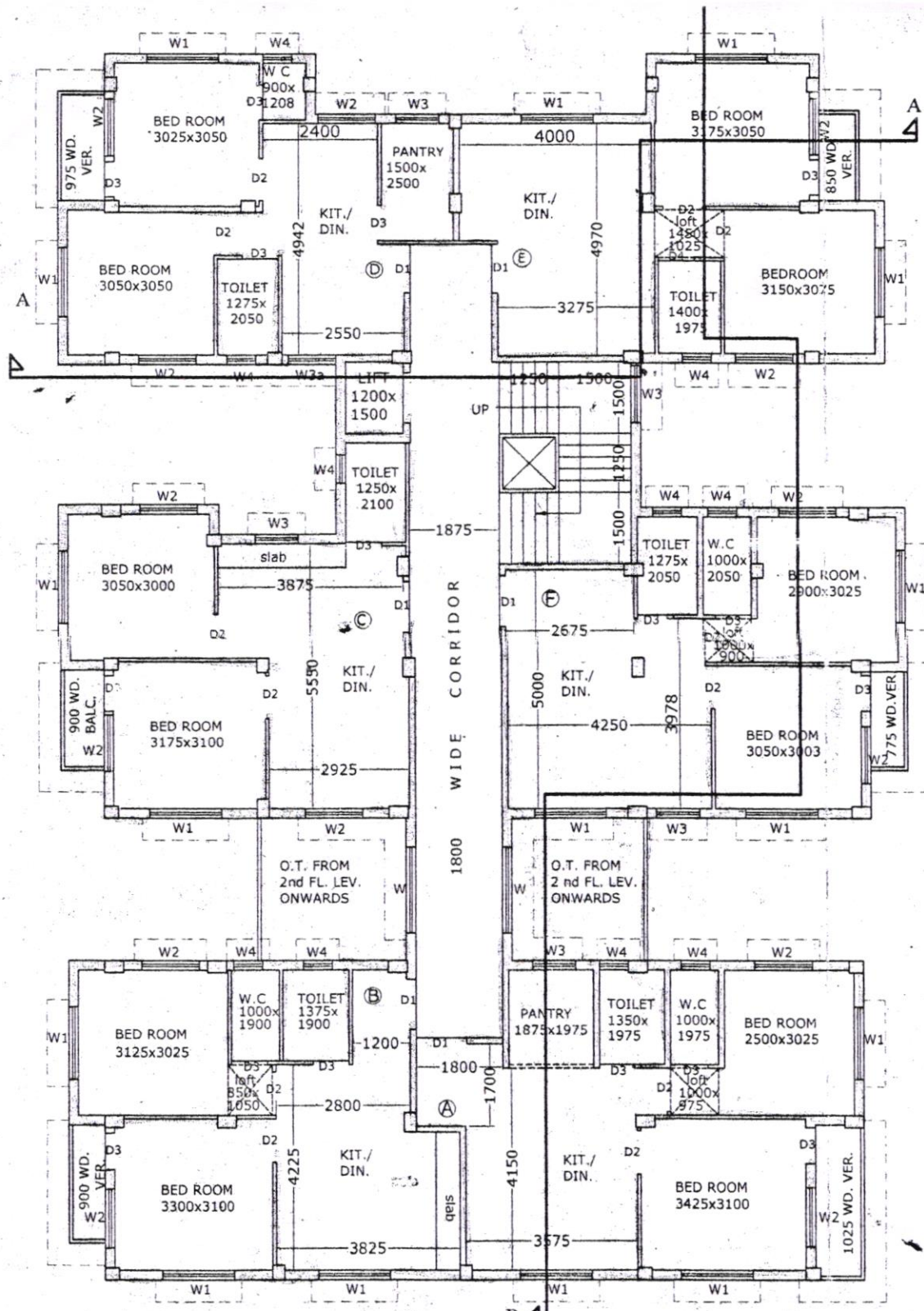

2nd Floor Plan

KIT. / D2

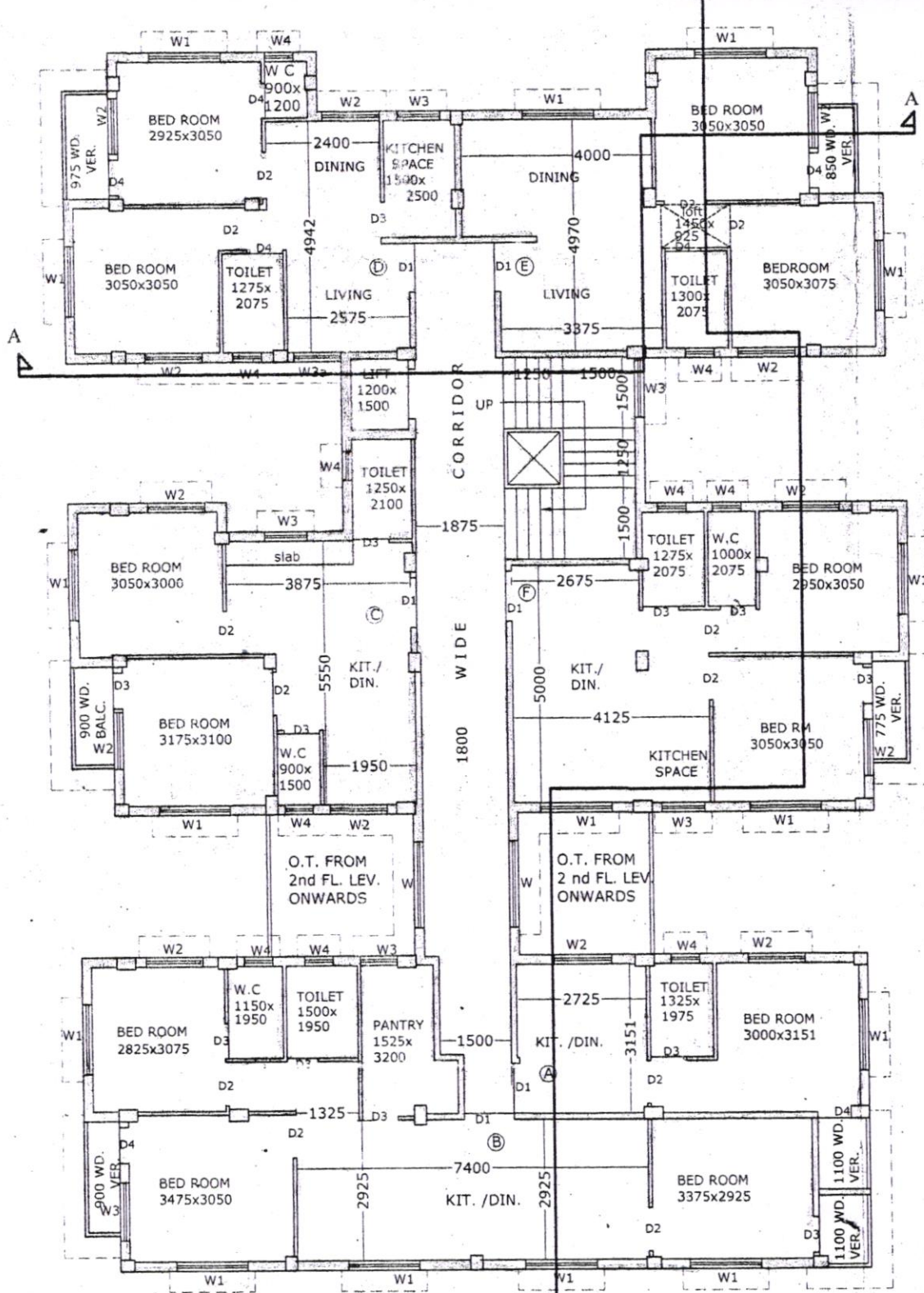

3rd Floor Plan

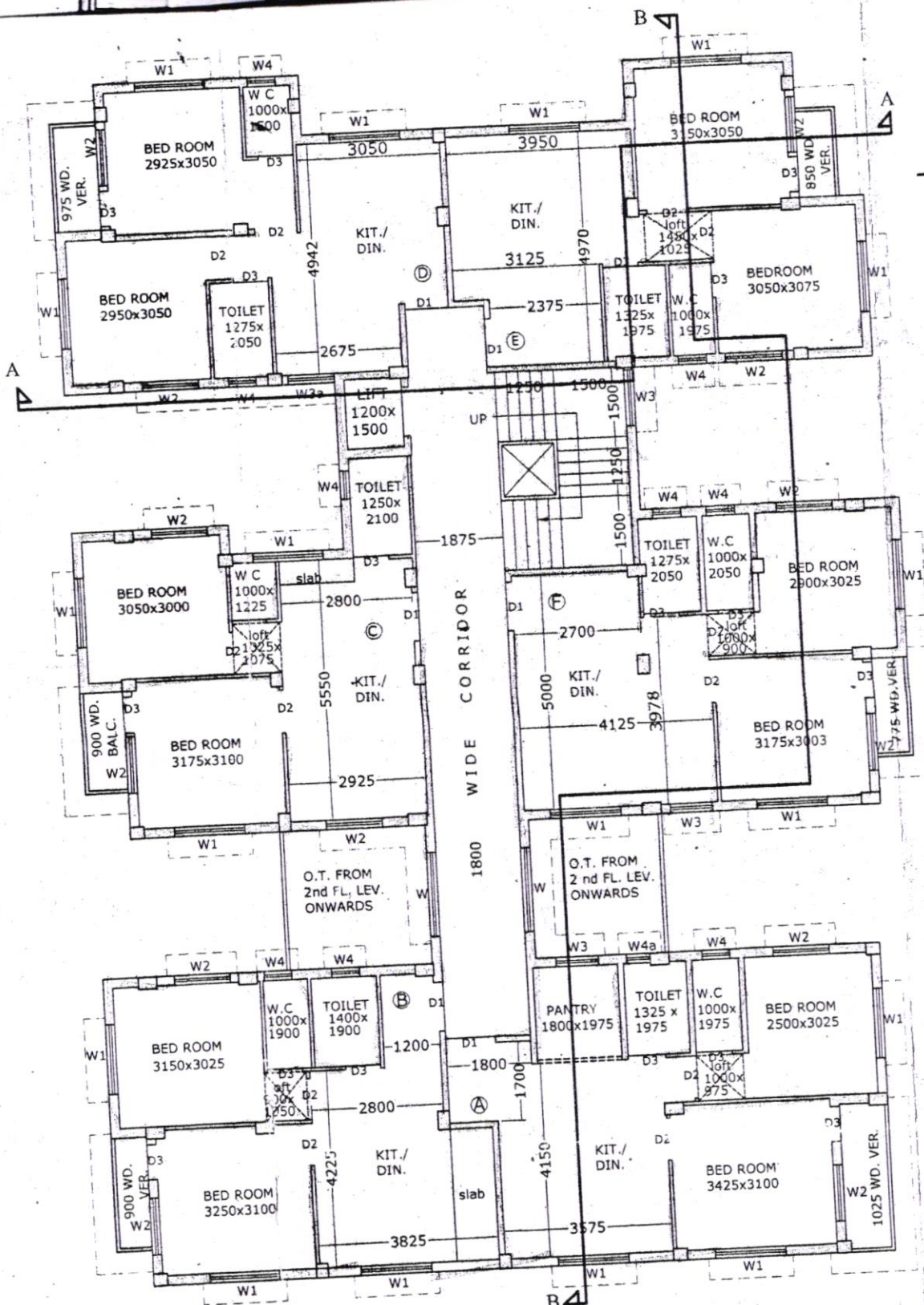

P.L.

4th Floor Plan